# Circulation piétonne pendant les travaux
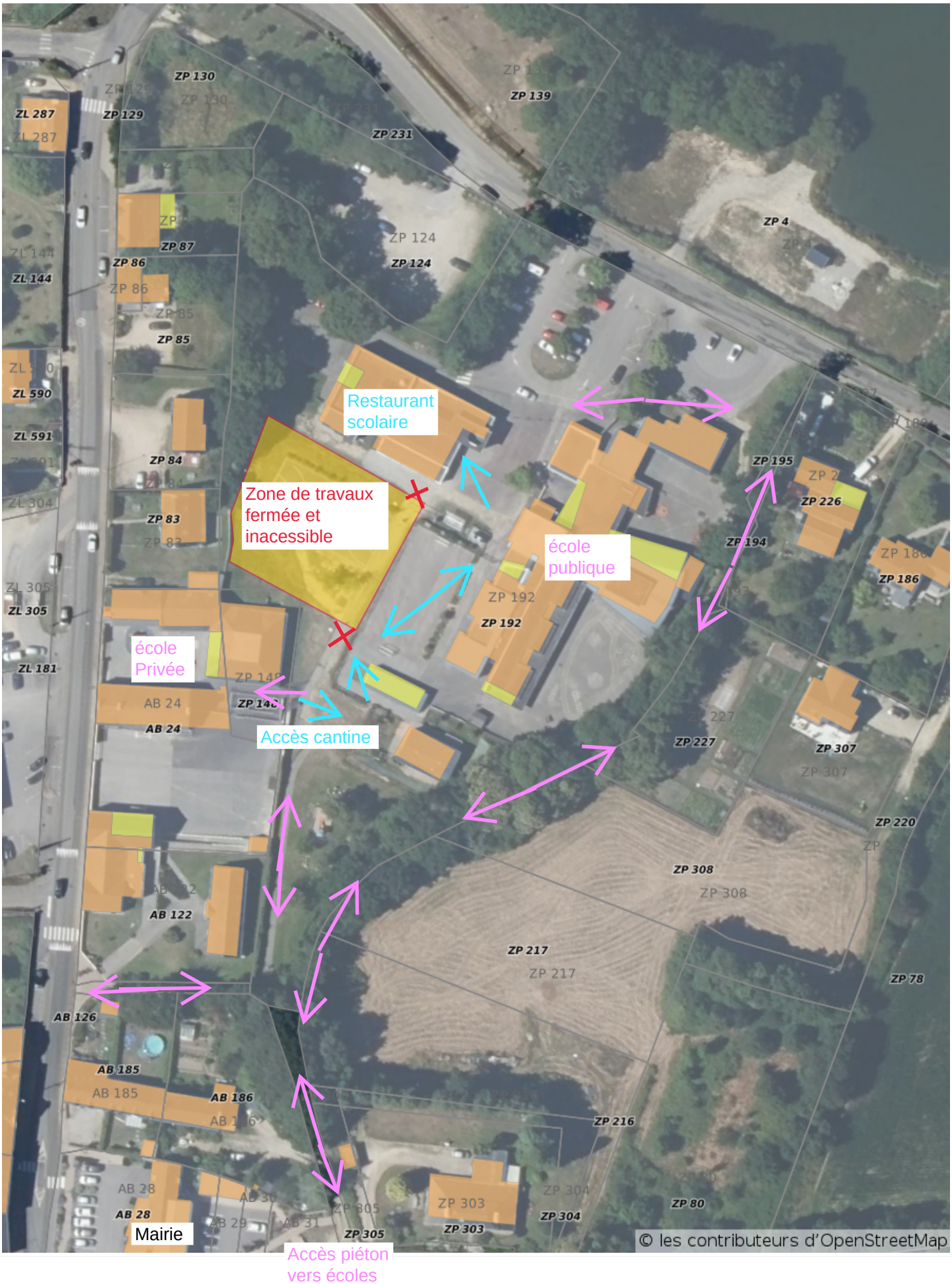
Locoal-Mendon
Lokoal-Mendon